

ELECTRICAL RECEPTACLE TESTING SURVEY

for

Any Facility
123 Main Avenue
Anytown, NJ 07306

at

Any Facility
123 Main Avenue
Anytown, NJ 07306



JERSEY INFRARED CONSULTANTS

P.O. Box 39
Burlington, NJ 08016
Phone: (609) 386-1281
Fax: (609) 387-4334

November 30, 2020

Mr. John Smith
Any Facility
123 Main Avenue
Anytown, NJ 07306

RE: ELECTRICAL RECEPTACLE TESTING
SURVEY REPORT OUR JOB NUMBER: 20-1722.39

Dear Mr. Smith:

Here is our completed report in hard copy and electronic format for the Electrical Receptacle Testing Survey performed at the Any Facility located at 123 Main Avenue in Anytown, NJ, on November 23, 24, 25 and 30, 2020.

Thank you for this opportunity to serve you. If you have any questions or if we can be of further assistance, please feel free to contact us.

Very truly yours,

William J. Jones

William J. Jones
Level III
Infraspection Institute Certified Infrared Thermographer #10000

WJ:sb

Enclosure

November 30, 2020

Mr. John Smith
Any Facility
123 Main Avenue
Anytown, NJ 07306

THERMOGRAPHER'S COMMENTS
OUR JOB NUMBER: 20-1722.39

On November 23, 24, 25, and 30, 2020, an Electrical Receptacle Testing was performed at the Any Facility located at 123 Main Avenue in Anytown, NJ.

The Survey covered electrical equipment in the areas listed on the "Receptacle Testing Database". Labels were placed on the tested receptacles at the time of the testing.

Six (6) problems were located during the Survey. 6 problems were photographically recorded. These photographs, and a brief description of each problem, appear on the following pages.

It is recommended that the cause of each problem be investigated and that the proper corrective measures be taken. A follow-up Survey should then be performed once repairs have been made. Receptacle Surveys are then recommended at least once a year as part of a preventive maintenance program.

Please note that all inspections are performed with the electrical system in an "as found" condition. No attempt is made to verify that the system is under full load at the time of the inspection.

This report depicts thermal patterns in electrical system components at the time of the Infrared Survey. Assurances regarding the integrity of the electrical system are neither provided nor implied.

If you have any questions or if we can be of further assistance, please feel free to contact us.

Very truly yours,

William J. Jones

William J. Jones
Level III
Infraspection Institute Certified Infrared Thermographer # 10000

WJ:sb

Any Facility

TABLE OF CONTENTS
OUR JOB NUMBER : 20-1722.39

PICTURE	LOCATION	EQUIPMENT
1	7th Floor	Hospice Patient Room 760
2	3rd Floor	Hallway Emerg. across from Room 350
3	3rd Floor, Tower	Patient Room 357
4		
5	1st Floor East Wing	SDS Room #7
6	PTFloor West	ICU Room #5
		Hallway
	Basement East	

Area/Picture No. 1 **Job No.** 20-1722.39 **Date** 11/23/2020

Location 7th Floor

Equipment Hospice Patient Room 760

Comments Damaged outlet, discolored outlet.



Area/Picture No. 2 **Job No.** 20-1722.39 **Date** 11/23/2020

Location 3rd Floor

Equipment Hallway Emerg. across from Room 350

Comments Broken ground prong, bottom receptacle.



Area/Picture No. 3 **Job No.** 20-1722.39 **Date** 11/23/2020

location 3rd Floor, Tower

Equipment Patient Room 357

Comments Visual fault face plate on grounds are broken.

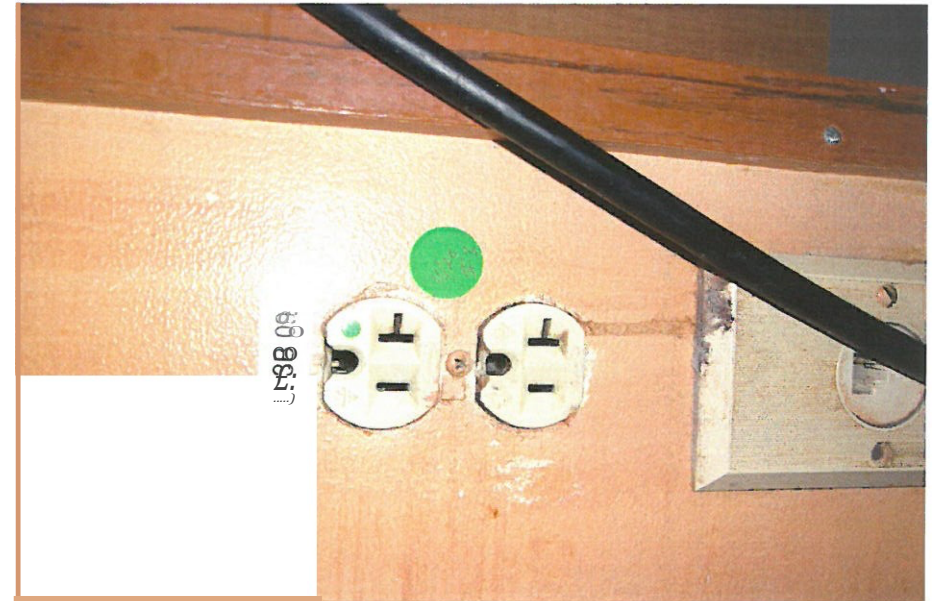

Area/Picture No. 4 **Job No.** 20-1722.39 **Date** 11/25/2020

location 3rd Floor East Wing

Equipment SDS Room #7

Comments Broken ground.



Area/Picture No. 5 **Job No.** 20-1722.39 **Date** 11/25/2020

Location pt Floor West

Equipment ICU Room #5

Comments Broken face plate.

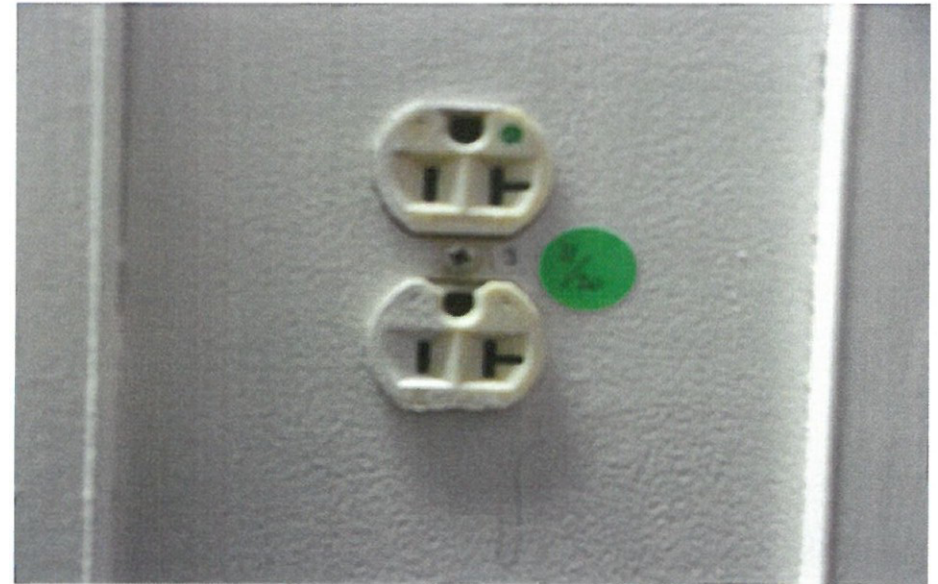

Area/Picture No. 6 **Job No.** 20-1722.39 **Date** 11/30/2020

Location Basement East

Equipment Hallway

Comments Both quad receptacles under desk, open hot.
Left of Primus room.

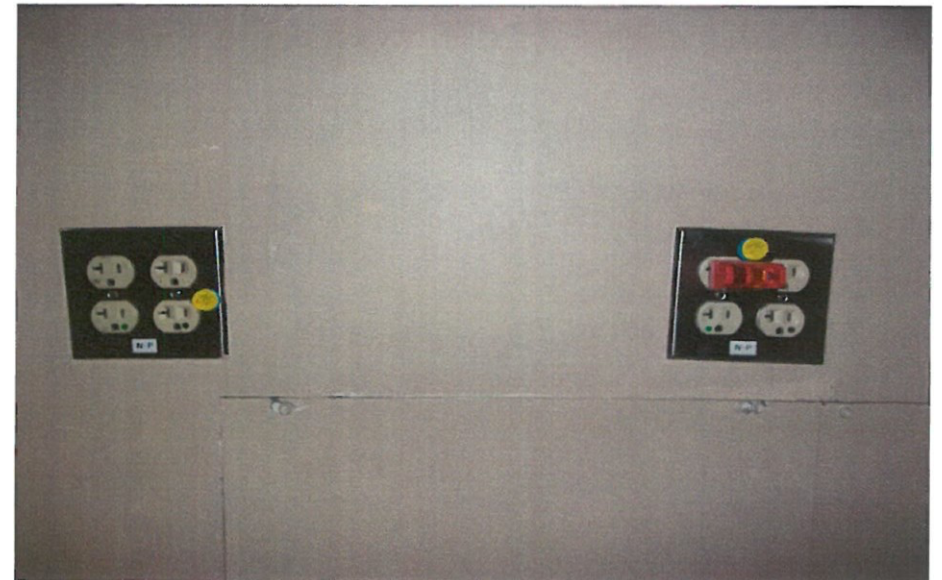

Any Facility
20-1722.39

Receptacle Testing

Location 1	Location 2	Emerg	Reg	GFI	Quad Emerg	Quad Reg	Visual	Continuity	Polarity	Tension	Prob. #
7th Floor, Tower	Patient Room 750	2	7	1			p	p	p	p	
7th Floor, Tower	Hallway-Detox	3	11	1			p	p	p	p	
7th Floor, Tower	Patient Room 751	2	7	1			p	p	p	p	
7th Floor, Tower	Patient Room 752	2	7	1			p	p	p	p	
7th Floor, Tower	Patient Room 753	2	7	1			p	p	p	p	
7th Floor, Tower	Patient Room 754	1	4	1			N/A	N/A	N/A	N/A	Locked
7th Floor, Tower	Patient Room 755	2	4	1			p	p	p	p	
7th Floor, Tower	Patient Room 756	2	7	1			p	p	p	p	
7th Floor, Tower	Patient Room 757	2	7	1			p	p	p	p	
7th Floor, Tower	Patient Room 764	2	7	1			p	p	p	p	
7th Floor, Tower	Patient Room 765	2	7	1			p	p	p	p	
7th Floor, Tower	Patient Room 766	1	4	1			p	p	p	p	
7th Floor, Tower	Patient Room 767	1	4	1			p	p	p	p	
7th Floor, Tower	Patient Room 768	2	7	1			p	p	p	p	
7th Floor, Tower	Patient Room 769	2	7	1			p	p	p	p	
7th Floor, Tower	Solarium		4				p	p	p	p	
7th Floor, Tower	Patient Room 770	2	7	1			p	p	p	p	
7th Floor, Tower	Patient Room 771	2	7	1			p	p	p	p	
7th Floor, Tower	Group Dining Room, 759 Detox	4	14	2			N/A	N/A	N/A	N/A	
7th Floor, Tower	Hospice Patient Rm. 760	2	7	1			F	p	p	p	1
7th Floor, Tower	Hospice Patient Room 761	2	7	1			p	p	p	p	
7th Floor, Tower	Hospice Patient Rm. 762	2	7	1			p	p	p	p	
7th Floor, Tower	Hospice Patient Room 763	2	7	1			p	p	p	p	
7th Floor, Tower	Treatment Room		4	1			p	p	p	p	
6th Floor, Tower	Patient Room 650	2	7	1			p	p	p	p	
6th Floor, Tower	Hallway	41	15				p	p	p	p	
6th Floor, Tower	Hallway	6	7	2			p	p	p	p	

N/A = No Access